

The Family Of Kimberly Marie Clifford

Children:

*LaKiesha, Siraya & Quincy Enriquez
Nevaeh & Cante Clifford*

Parents:

*Eugene Clifford, Sr. and
The Late Leona Clairmont*

Siblings:

*Leanne, Joanne, Hattie, Jean, Natasha,
Angel, Sonny, Lisa, Allison & Mikey Clifford*

Arrangements by:
Holmes Funeral Home
Valentine, Nebraska

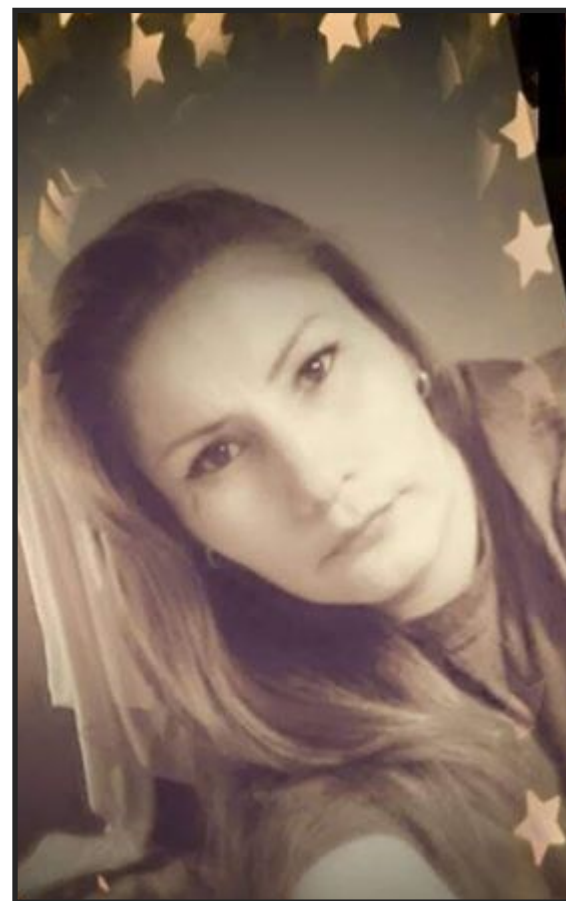

In Loving Memory Of

Sunshine



The Clock of Life

The clock of life is wound but once
And no one has the power
To tell just where the hands will stop
At late, or early hour.
To lose one's wealth is sad indeed
To lose one's health is more
To lose one's soul is such a loss
As no one can restore.
The present only is our own
To seek to do God's will
Tomorrow holds no promise, for
The clock may then be still.

In Celebration Of The Life Of **Kimberly Marie Clifford**

November 1, 1981 – May 26, 2019

Services

Veteran's Building in Rosebud, SD

Wakes: Sat-Sun, June 1-2, 2019

Prayers by The Rev. Dr. Lauren R. Stanley

Funeral: Monday - June 3, 2019 @ 10am

Prayers by Fr. Jim Lafontaine, S.J.

Burial: St. Charles Cemetery in St. Francis, SD

*Traditional Prayers by Homer White Lance
and Chief Leonard Crow Dog*

Pallbearers

Conroy Chasing In Timber

Izzy Night Shield

Jeremy Lofton

Eugene Clifford, Jr.

Cyprian Night Shield

Luis Clifford

Natasha Clifford

Leo Chasing In Timber, Jr.

Joanne Clifford

Alton 'Aske' Black Spotted Horse

Honorary Bearers

Daniel Enriquez

Heather Walking Bull & Family

Deta Night Shield

Sharon Lowe & Family

Evelyn Flying & Family

Antonio Left Hand Bull

Theresa Eastman & Family

Verdell Clifford

Carol Chasing In Timber

All Relatives, Family & Friends